

Christopher Hodgson

ESTATE AGENTS . AUCTIONEERS & VALUERS



Whitstable

To Let **£550 PCM**

...for Coastal, Country & City living.



Zoopla
Smarter property search

rightmove

PrimeLocation.com

• 95/97 Tankerton Road . Whitstable . Kent CT5 2AJ . t: 01227 266441 . f: 01227 266443

e: sales@christopherhodgson.co.uk, lettings@christopherhodgson.co.uk . www.christopherhodgson.co.uk

Estate agency services are provided by Christopher Hodgson Limited, a company incorporated and registered in England and Wales with the number 07108955 whose registered office address is at Camburgh House, 27 New Dover Road, Canterbury, Kent CT1 3DN. Lettings and valuations are provided by Christopher Hodgson and Helen Hodgson trading as Christopher Hodgson.

Whitstable

Flat 3, 5b Tower Parade, Whitstable, Kent, CT5 2BJ

VIDEO TOUR AVAILABLE

A first floor studio flat just moments from the beach, a short stroll to Whitstable's famous working harbour, harbour street with it's mix of independent shops and highly regarded eateries and Whitstable station which is 0.6 miles distant.

The comfortably proportioned accommodation has recently undergone a programme of redecoration works and provides smartly presented accommodation comprising a living room/bedroom with window overlooking the gardens and open-plan to the kitchen and a shower room.

The property also benefits from South facing communal gardens and one allocated parking space located to the rear of the building and accessed from Northwood Road.

No pets or smokers. Immediately available.



Location

Tower Parade is a desirable location conveniently situated for access to both Whitstable and Tankerton, local schools, Tankerton Slopes and seafront, local shops, services and bus routes. Whitstable's fashionable and charming town centre boasts an array of delicatessens, restaurants and boutique shops. Just moments from the town centre you can meander through the town's historic alleyways leading to Whitstable's beautiful coastline and working harbour. Whitstable mainline railway station offers frequent services to London (Victoria approximately 80 minutes) with high speed links to London St Pancras (approximately 73 minutes) and the A299 is also easily accessible linking with the A2/ M2 providing access to the channel ports and subsequent motorway network.

Accommodation

The accommodation and approximate measurements are:

• Entrance Hall

• **Living Room/Kitchen/Bedroom**
21'2" x 12'9" (6.45m x 3.89m)
at maximum points.

• Shower Room

Parking

One allocated parking space located to the rear of the building and accessed from Northwood Road.

Communal Gardens

Holding Deposit

£126 (or equivalent to 1 weeks rent)

Tenancy Deposit

£635 (or equivalent to 5 weeks rent)



Tenancy Information

For full details of the costs associated with renting a property through Christopher Hodgson Estate Agents, please visit our website www.christopherhodgson.co.uk/Tenants

Client Money Protection

Provided by ARLA

Independent Redress Scheme

Christopher Hodgson Estate Agents are members of The Property Ombudsman

Video Tour Available

We won't let social distancing measures stop you from seeing this property. Please view the video tour for this property, and contact us to discuss arranging a physical viewing.



First Floor

Approx. 25.4 sq. metres (273.6 sq. feet)

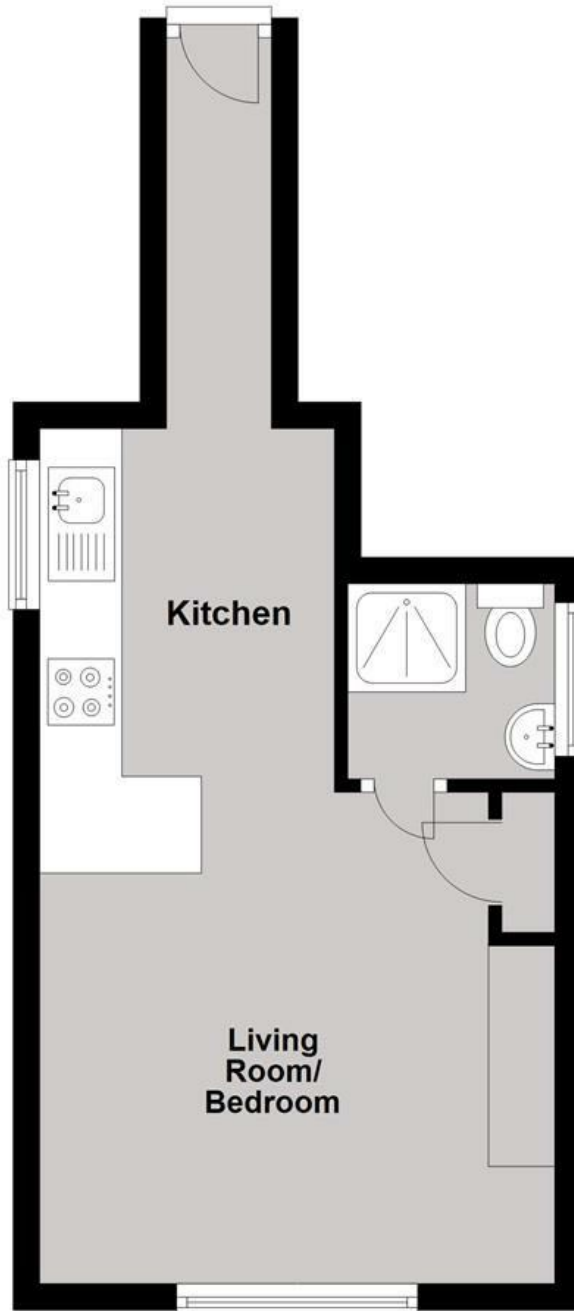

Total area: approx. 25.4 sq. metres (273.6 sq. feet)

Council Tax Band . The amount payable under tax band for the year 2020/2021 is TBC

Viewing: STRICTLY BY APPOINTMENT WITH AGENTS . t: 01227 266441

Christopher Hodgson Estate Agents for itself and as for the vendor or lessor (as appropriate) gives notice that: 1 These particulars are only a general outline for the guidance of intending purchasers or lessees and do not constitute in whole or in part an offer or a Contract. 2 Reasonable endeavours have been made to ensure that the information given in these particulars is materially correct but any intending purchaser or lessee should satisfy themselves by inspection, searches, enquiries and survey as to the correctness of each statement. 3 All statements in these particulars are made without responsibility on the part of Christopher Hodgson Estate Agents or the vendor or lessor. 4 No statement in these particulars is to be relied upon as a statement or representation of fact. 5 Neither Christopher Hodgson Estate Agents nor anyone in its employment or acting on its behalf has authority to make any representation or warranty in relation to this property. 6 Nothing in these particulars shall be deemed to be a statement that the property is in good repair or condition or otherwise nor that any services or facilities are in good working order. 7 Photographs may show only certain parts and aspects of the property at the time when the photographs were taken and you should rely upon actual inspection. 8 No assumption should be made in respect of parts of the property not shown in photographs. 9 Any areas, measurements or distances are only approximate. 10 Any reference to alterations or use is not intended to be a statement that any necessary planning, building regulation, listed building or any other consent has been obtained. 11 Amounts quoted are exclusive of VAT if applicable. 12 Whilst reasonable endeavours have been made to ensure the accuracy of any floor plan contained in these particulars, all measurements and areas are approximate and no responsibility is taken for any error, omission or mis-statement. This plan is for illustrative purposes only and should be used as such by any prospective purchaser. 13 Any mapping contained within these particulars is for illustrative purposes only and should be used as such by any prospective purchaser. No responsibility is taken for any error, omission or mis-statement. 14 Any computer generated images contained within these particulars are for illustrative purposes only and should be used as such by any prospective purchaser.

